GAO GEORGIA ADVOCACY OFFICE

The Protection and Advocacy System for People with Disabilities in Georgia

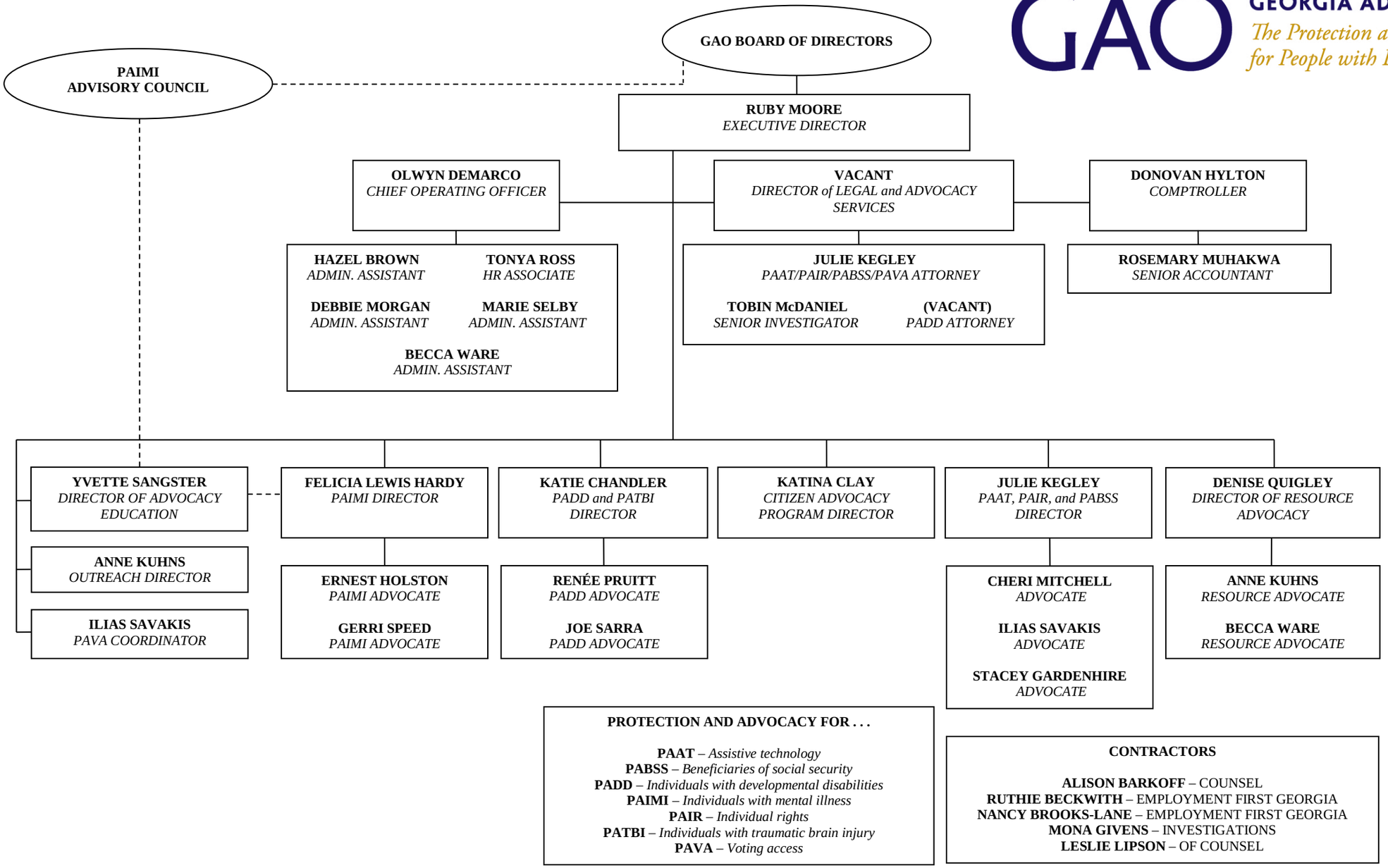

December 2016